

Piano Terzo

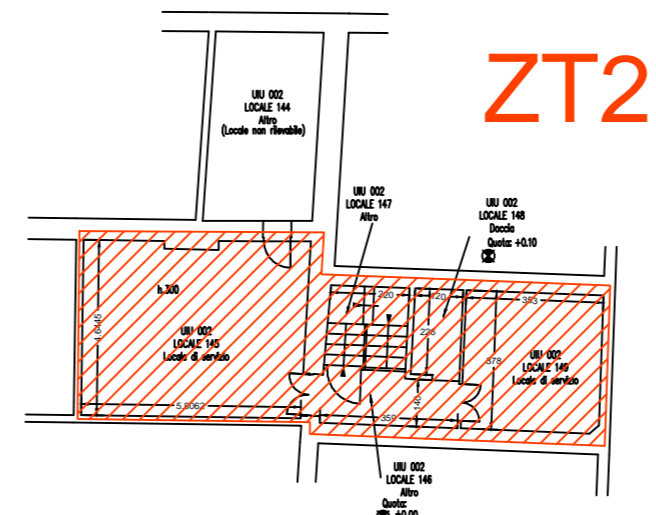

Piano Secondo A

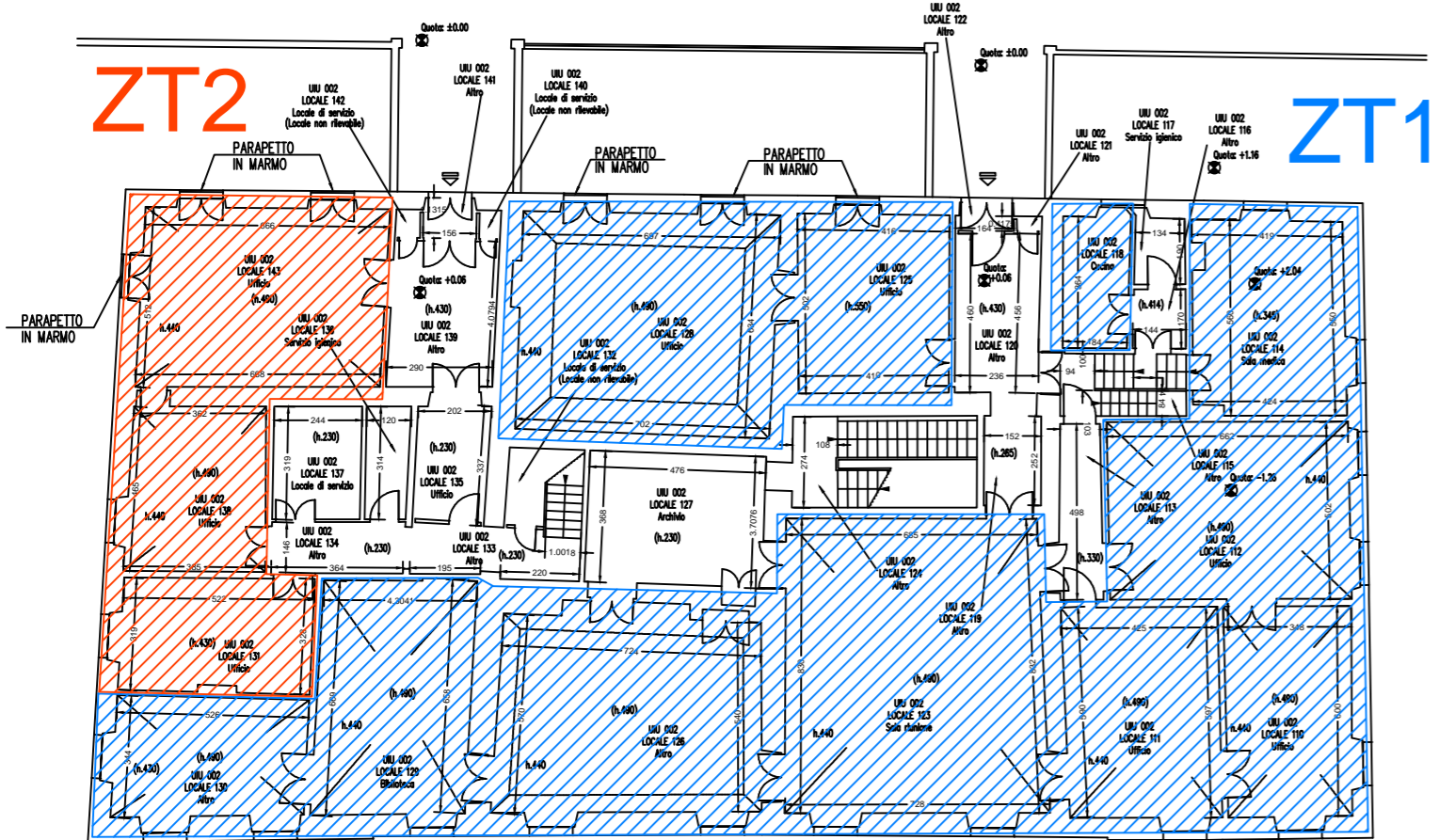

Piano Secondo

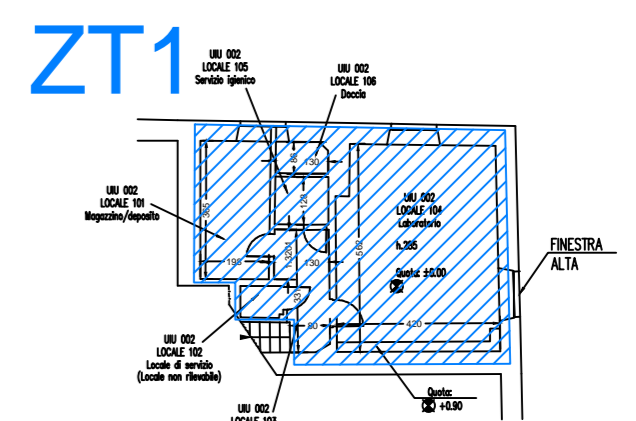

Piano Primo B

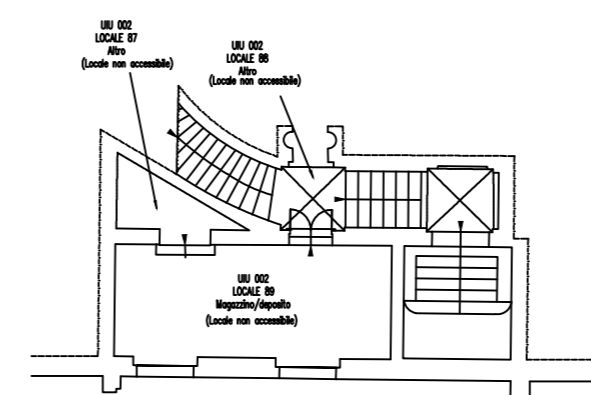

Piano Primo A

ZT1

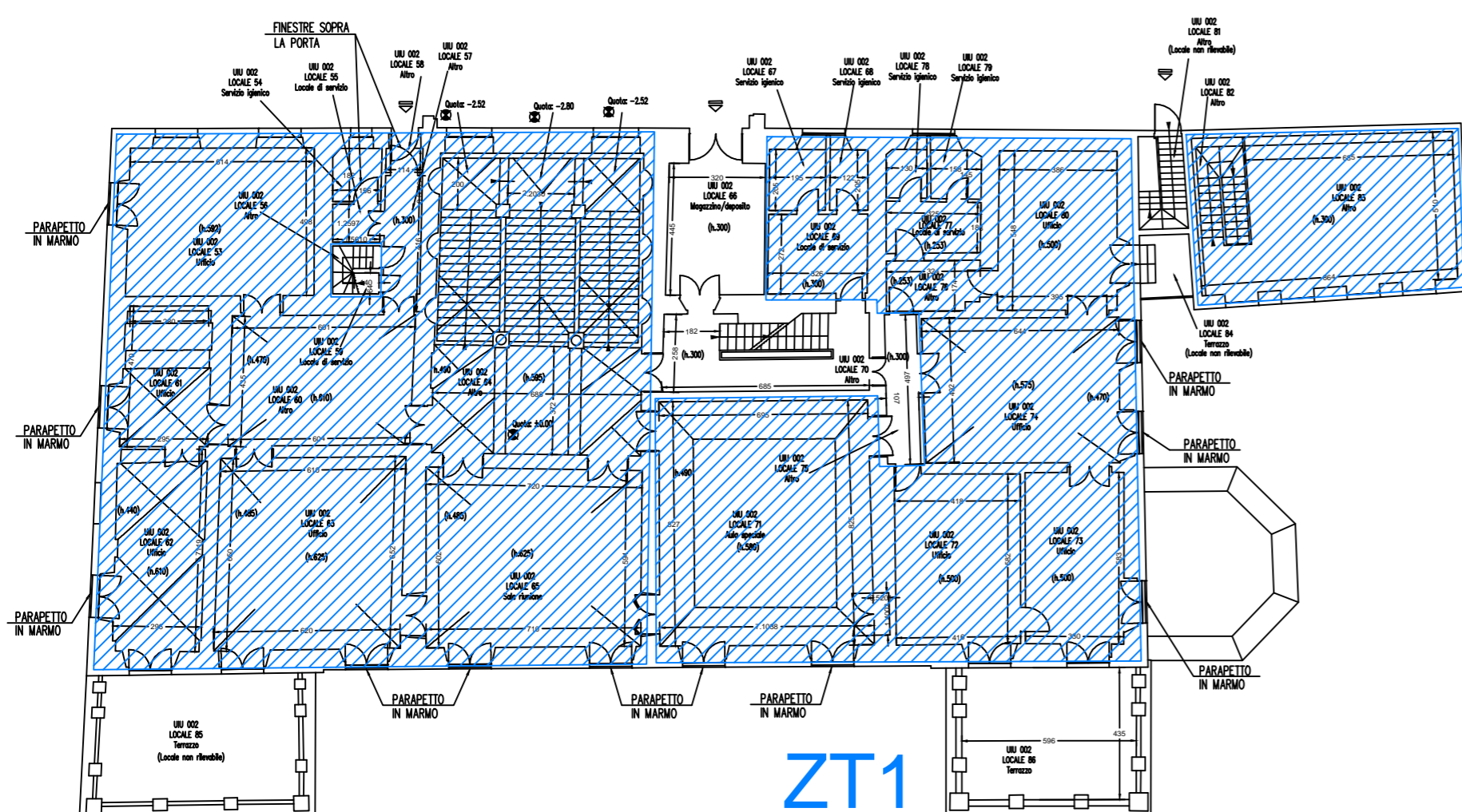
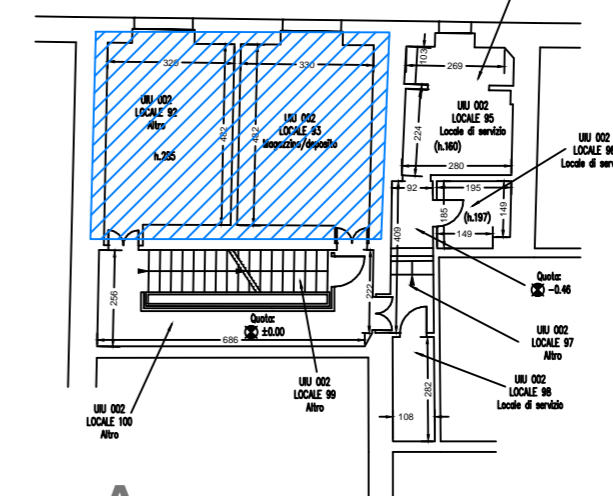

Piano Primo

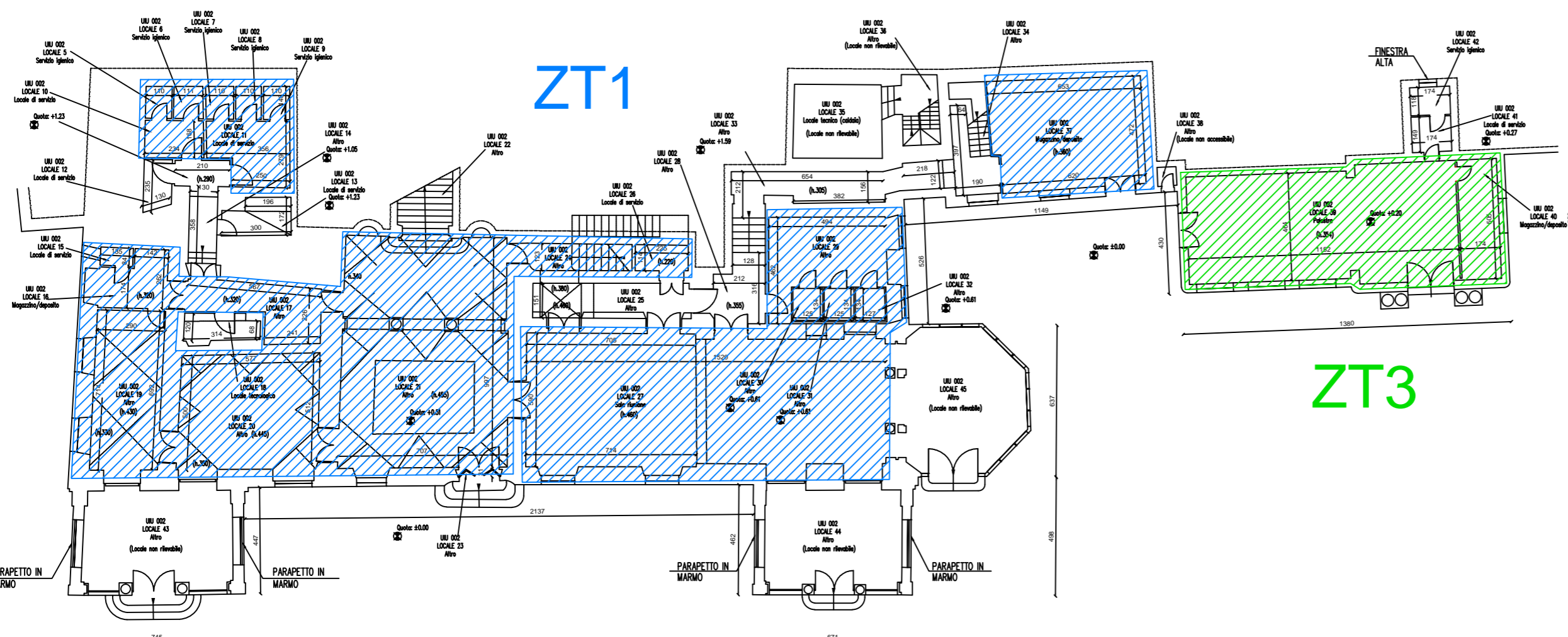

Piano Terra



COMUNE DI GENOVA

RAPPORTO DI DIAGNOSI ENERGETICA - ALLEGATO B
FONDO KYOTO - SCUOLA 3
LOTTO 1

COMMITTENTE



COMUNE DI GENOVA

Comune di Genova - Area Tecnica - Struttura di Staff Energy Manager
Via Di Francia 1 - 161 Piano Matteotti - 16149 - Genova
Tel 010 5573560 - 5573855;
energymanager@comune.genova.it; www.comune.genova.it

AUDITOR
NIER
INGEGNERIA

NIER INGEGNERIA S.p.A.
Via Clodoveo Bonazzi 2
40013 - Castel Maggiore - Bologna
051 0391000

REDE
Ing. Fabio Coccia

EDIFICIO: E1641

ELABORATO:

Piante zone termiche

TAVOLA: -

Scala: 1:200

Nome file:
DE_Lotto.1-E1641_revA_AllegatoB-Piante zone termiche.dwg

REVISIONE	DATA	DESCRIZIONE
A	03/08/2018	Prima emissione